



# SHEFFIELD WEDNESDAY

## SEASON TICKET PRICES - 2008/2009

UP TO 14TH JUNE      FROM 15TH JUNE TO 28TH JUNE      FROM 1ST JULY TO 2ND AUG

| SOUTH   |         | PRICE   | MONTHLY REPAYMENT | TOTAL REPAYABLE | PRICE   | MONTHLY REPAYMENT | TOTAL REPAYABLE | PRICE   | MONTHLY REPAYMENT | TOTAL REPAYABLE |
|---------|---------|---------|-------------------|-----------------|---------|-------------------|-----------------|---------|-------------------|-----------------|
|         | ADULT   | £515.00 | £55.92            | £559.20         | £545.00 | £59.17            | £591.70         | £605.00 | £65.69            | £656.90         |
| U11     | £113.00 | £12.27  | £122.70           | £120.00         | £13.03  | £130.30           | £133.00         | £14.44  | £144.40           |                 |
| U18     | £230.00 | £24.97  | £249.70           | £242.00         | £26.28  | £262.80           | £270.00         | £29.32  | £293.20           |                 |
| OAP/U21 | £278.00 | £30.18  | £301.80           | £294.00         | £31.92  | £319.20           | £327.00         | £35.50  | £355.00           |                 |

| NORTH   |         | PRICE   | MONTHLY REPAYMENT | TOTAL REPAYABLE | PRICE   | MONTHLY REPAYMENT | TOTAL REPAYABLE | PRICE   | MONTHLY REPAYMENT | TOTAL REPAYABLE |
|---------|---------|---------|-------------------|-----------------|---------|-------------------|-----------------|---------|-------------------|-----------------|
|         | ADULT   | £446.00 | £48.43            | £484.30         | £472.00 | £51.25            | £512.50         | £524.00 | £56.89            | £568.90         |
| U11     | £113.00 | £12.27  | £122.70           | £120.00         | £13.03  | £130.30           | £133.00         | £14.44  | £144.40           |                 |
| U18     | £201.00 | £21.82  | £218.20           | £212.00         | £23.02  | £230.20           | £237.00         | £25.73  | £257.30           |                 |
| OAP/U21 | £242.00 | £26.28  | £262.80           | £256.00         | £27.80  | £278.00           | £285.00         | £30.94  | £309.40           |                 |

| KOP     |         | PRICE   | MONTHLY REPAYMENT | TOTAL REPAYABLE | PRICE   | MONTHLY REPAYMENT | TOTAL REPAYABLE | PRICE   | MONTHLY REPAYMENT | TOTAL REPAYABLE |
|---------|---------|---------|-------------------|-----------------|---------|-------------------|-----------------|---------|-------------------|-----------------|
|         | ADULT   | £366.00 | £39.74            | £397.40         | £387.00 | £42.02            | £420.20         | £431.00 | £46.80            | £468.00         |
| U11     | £113.00 | £12.27  | £122.70           | £120.00         | £13.03  | £130.30           | £133.00         | £14.44  | £144.40           |                 |
| U18     | £165.00 | £17.92  | £179.20           | £174.00         | £18.89  | £188.90           | £194.00         | £21.06  | £210.60           |                 |
| OAP/U21 | £212.00 | £23.02  | £230.20           | £224.00         | £24.32  | £243.20           | £249.00         | £27.04  | £270.40           |                 |

| FAMILY ENCLOSURE |         | PRICE   | MONTHLY REPAYMENT | TOTAL REPAYABLE | PRICE   | MONTHLY REPAYMENT | TOTAL REPAYABLE | PRICE   | MONTHLY REPAYMENT | TOTAL REPAYABLE |
|------------------|---------|---------|-------------------|-----------------|---------|-------------------|-----------------|---------|-------------------|-----------------|
|                  | ADULT   | £366.00 | £39.74            | £397.40         | £387.00 | £42.02            | £420.20         | £431.00 | £46.80            | £468.00         |
| U11              | £113.00 | £12.27  | £122.70           | £120.00         | £13.03  | £130.30           | £133.00         | £14.44  | £144.40           |                 |
| U18              | £133.00 | £14.44  | £144.40           | £142.00         | £15.42  | £154.20           | £157.00         | £17.05  | £170.50           |                 |
| OAP/U21          | £227.00 | £24.65  | £246.50           | £240.00         | £26.06  | £260.60           | £266.00         | £28.88  | £288.80           |                 |



APR 21.9%

THE SIMPLE WAY  
TO PAY FOR YOUR  
SEASON TICKET  
BY 10 MONTHLY INSTALMENTS

APR 21.9%

TYPICAL EXAMPLE: If one adult season ticket for the Kop Stand purchased before 14/6/08 at £366.00 was repaid in 10 equal monthly instalments of £39.74 and was repaid in full 10 months after the advance was debited to the account, the interest payable would be £31.40 with a total repayable amount of £397.40 (21.9% variable).

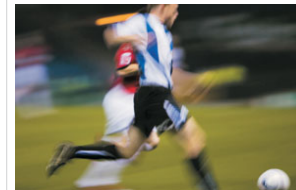

SHEFFIELD WEDNESDAY F.C.,  
HILLSBOROUGH,  
SHEFFIELD, S6 1SW

ZEBRA FINANCE HELPLINE  
0845  
634 1199



ZEBRA FINANCE HELPLINE  
0845  
634 1199

TO APPLY, COMPLETE THIS INSTALMENT PAYMENT FORM AND RETURN TO THE TICKET OFFICE ASAP, ALONG WITH YOUR SEASON TICKET APPLICATION

# APPLICATION FORM

# CUSTOMER'S DECLARATION

## SEASON TICKET(S) PRICE

## SEASON TICKET ID (IF APPLICABLE)

## YOUR PERSONAL DETAILS

TITLE — MR  MRS  MISS  MS  OTHER

DATE OF BIRTH DAY MONTHS YEARS

TIME LIVED AT THIS ADDRESS YEARS MONTHS

IF LESS THAN 3 YEARS:

HOME TEL No.

MOBILE TEL No.  TIME LIVED AT PREVIOUS ADDRESS YEARS MONTHS

ARE YOU? —  HOUSE OWNER  LIVING WITH PARENTS  OTHER TENANT  COUNCIL TENANT  OTHER

STATUS —  MARRIED  SINGLE  PARTNER  DIVORCED  SEPERATED  WIDOWED

## YOUR EMPLOYMENT DETAILS

ARE YOU?  EMPLOYED  EMPLOYER'S NAME

SELF EMPLOYED  PART TIME/CONTRACT  EMPLOYER'S TOWN

RETIRED  STUDENT  WORK TELEPHONE No.

UNEMPLOYED  HOMEMAKER  OCCUPATION

TIME WITH EMPLOYER/SELF EMPLOYED YEARS MONTHS TIME WITH PREVIOUS EMPLOYER YEARS MONTHS

(IF LESS THAN 3 YEARS WITH PRESENT EMPLOYER)

**DON'T FORGET TO SIGN THE DECLARATION OPPOSITE**

### FOR CLUB USE ONLY

STAND/BLOCK  ROW

SEAT NO  DATE RESERVED

OPERATOR

- These particulars and any others given by you are true and correct.
- The finance agreement is between you and Zebra Finance and the Football Club plays no part in decisions on credit
- I hereby authorise you to pay the initial amount to the football club on or after the date of this agreement.
- I authorise you to apply for any necessary references regarding my application.
- I hereby authorise and request you to contact me by telephone at my place of employment on matters relating to this transaction and I have provided you with telephone number(s) for use in this connection. I understand that this authority and request can be withdrawn at any time in writing.

### IMPORTANT - USE OF YOUR INFORMATION

You have a right to know how we will use your personal information. It is important that you should read the 'Data Protection' notice below before you sign.

Whether or not your application is accepted, you agree:

- we may send you information about products of ours that may be of interest to you; and
- we may pass your details to other companies of our group to send you information about their products.

You have a right at any time to stop us from contacting you by post, telephone or e-mail, or giving your details to others for these purposes. You may write to Compliance Department, Zebra Finance Ltd., Unit 1 Heritage Business Centre, Derby Road, Belper, Derbyshire, DE56 1SW, if you wish us to stop.

**PLEASE CHECK YOU HAVE COMPLETED ALL SECTIONS OF THE FORM BEFORE SIGNING BETWEEN THE CROSSES BELOW**

Subject to status and our normal credit checks proving satisfactory. Written credit quotations are available on request.

Signature of Customer X

Date X

**PLEASE RETURN TO: TICKET OFFICE, SHEFFIELD WEDNESDAY F.C.,  
HILLSBOROUGH, SHEFFIELD, S6 1SW**

### DATA PROTECTION

In considering your application for credit and any relevant insurance, we will search your record at credit reference agencies. They will add to your record details of our search and your application and this will be seen by other organisations that make searches.

We will use a credit scoring or other automated decision making system when assessing your application, we will also add to your record with the Credit Reference Agencies details of your agreement with us, the payments you make under it, and any default or failure to keep to its terms and any change of address you fail to tell us about where a payment is overdue.

It is important that you give us accurate information. We will check your details with fraud prevention agencies, and if you give us false or inaccurate information and we suspect fraud, we will record this. Your record will be shared with other organisations and used by them to:

- help make decisions about credit for you and members of your household
- trace debtors, recover debt, prevent money laundering and fraud.

We, the Credit Reference Agencies and Fraud Prevention Agencies will also use your record for statistical analysis about credit and about insurance and fraud. Fraud Prevention Agency records will also be shared with other organisations to help make decisions on motor, household, credit, life and other insurance proposals and insurance claims, for you and members of your household. Zebra may disclose information contained in this agreement to its agents and nominated retailers who relate to this agreement.

IF YOU WANT TO HAVE DETAILS OF THOSE CREDIT REFERENCE AND FRAUD PREVENTION AGENCIES FROM WHOM WE OBTAIN AND TO WHOM WE PASS INFORMATION ABOUT YOU PLEASE TELEPHONE US ON 0845 634 1199.

YOU HAVE A LEGAL RIGHT TO THESE DETAILS. YOU HAVE A RIGHT TO RECEIVE A COPY OF THE INFORMATION WE HOLD ABOUT YOU IF YOU APPLY TO US IN WRITING TO: COMPLIANCE DEPARTMENT, UNIT 1, HERITAGE BUSINESS CENTRE, DERBY ROAD, BELPER, DERBYSHIRE, DE56 1SW. A FEE WILL BE PAYABLE.

IF YOU DO NOT WISH TO RECEIVE OTHER INFORMATION ABOUT PRODUCTS AND SERVICES, PLEASE TICK THE BOX